

# RESEARCH OPPORTUNITIES AT THE SPRINGER-LU LAB

The Springer-Lu Lab is seeking highly motivated, self-sufficient postdoctoral fellows to drive innovative research projects forward in the lab.

Candidates must be:

- Scientifically curious
- Intellectually committed
- Capable of working independently

Strong communication and writing skills are essential, and postdoctoral fellows are expected to apply for fellowship grants.

**TO APPLY:** Please submit a cover letter in the body of an email and CV and references as attachments to [springer\\_jobs@crystal.harvard.edu](mailto:springer_jobs@crystal.harvard.edu) with "PD-040116" in the subject field. Only applications sent to this email address will be reviewed.

**SALARY:** First year fellow range: \$45,000–\$50,000. Upper range is dependent on experience, and contingent on developing a strong postdoctoral fellowship proposal prior to starting in the lab.

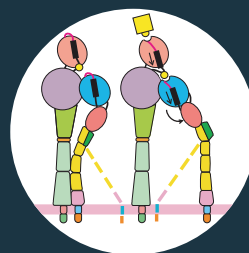

**Structural and Cell Biology of Integrins and Integrin Activation**

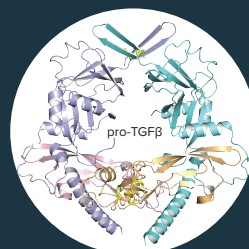

**Structural Biology of TGF- $\beta$  and BMP Family Activation**



**In vivo Knockout Mouse Work in Immuno-oncology with Knockouts Affecting TGF- $\beta$  Activation**

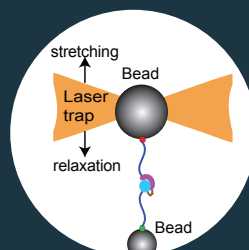

**Single Molecule Studies of Mechanobiology, Structure, and Function of von Willebrand Factor**

